

Date: March 2025 **Author:** Brittany Ponych 604-861-7187 **Project:** 2177
Comments:

B&B CONTRACTING

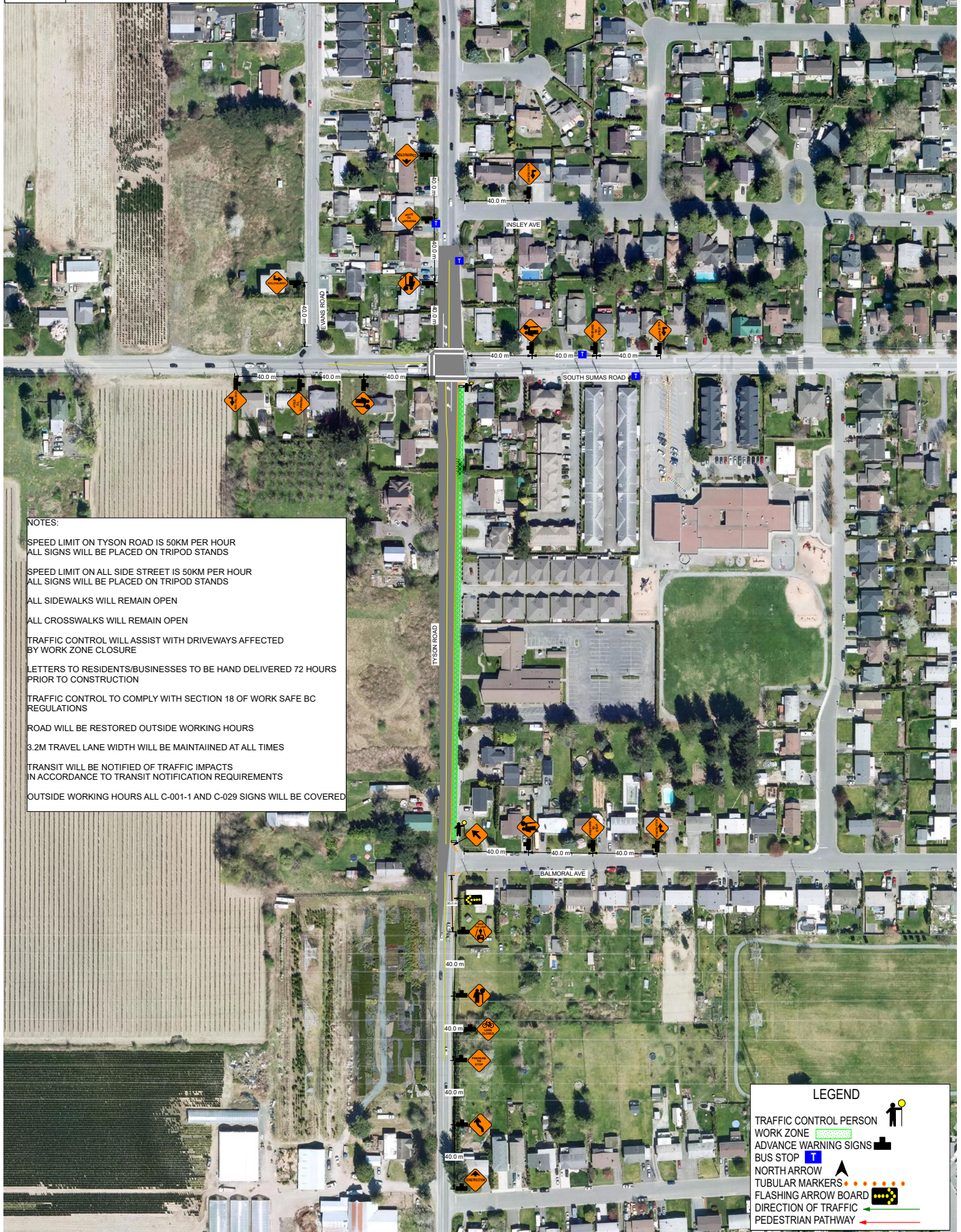

City of Chilliwack
 Address: Tyson Rd and South Sumas Rd
 Scope of Work: install curb, gutter, multi use path/ street lighting install
 Closure Description: MOTI Figure 8.10
 This plan is based on a 50 km/h roadway speed
 All specifications are based on the MOTI manual 2020 edition



NOTES:

SPEED LIMIT ON TYSON ROAD IS 50KM PER HOUR
 ALL SIGNS WILL BE PLACED ON TRIPOD STANDS

SPEED LIMIT ON ALL SIDE STREET IS 50KM PER HOUR
 ALL SIGNS WILL BE PLACED ON TRIPOD STANDS

ALL SIDEWALKS WILL REMAIN OPEN

ALL CROSSWALKS WILL REMAIN OPEN

TRAFFIC CONTROL WILL ASSIST WITH DRIVEWAYS AFFECTED
 BY WORK ZONE CLOSURE

LETTERS TO RESIDENTS/BUSINESSES TO BE HAND DELIVERED 72 HOURS
 PRIOR TO CONSTRUCTION

TRAFFIC CONTROL TO COMPLY WITH SECTION 18 OF WORK SAFE BC
 REGULATIONS

ROAD WILL BE RESTORED OUTSIDE WORKING HOURS

3.2M TRAVEL LANE WIDTH WILL BE MAINTAINED AT ALL TIMES

TRANSIT WILL BE NOTIFIED OF TRAFFIC IMPACTS
 IN ACCORDANCE TO TRANSIT NOTIFICATION REQUIREMENTS

OUTSIDE WORKING HOURS ALL C-001-1 AND C-029 SIGNS WILL BE COVERED

LEGEND

TRAFFIC CONTROL PERSON

WORK ZONE

ADVANCE WARNING SIGNS

BUS STOP

NORTH ARROW

TUBULAR MARKERS

FLASHING ARROW BOARD

DIRECTION OF TRAFFIC

PEDESTRIAN PATHWAY